The Thumb Song

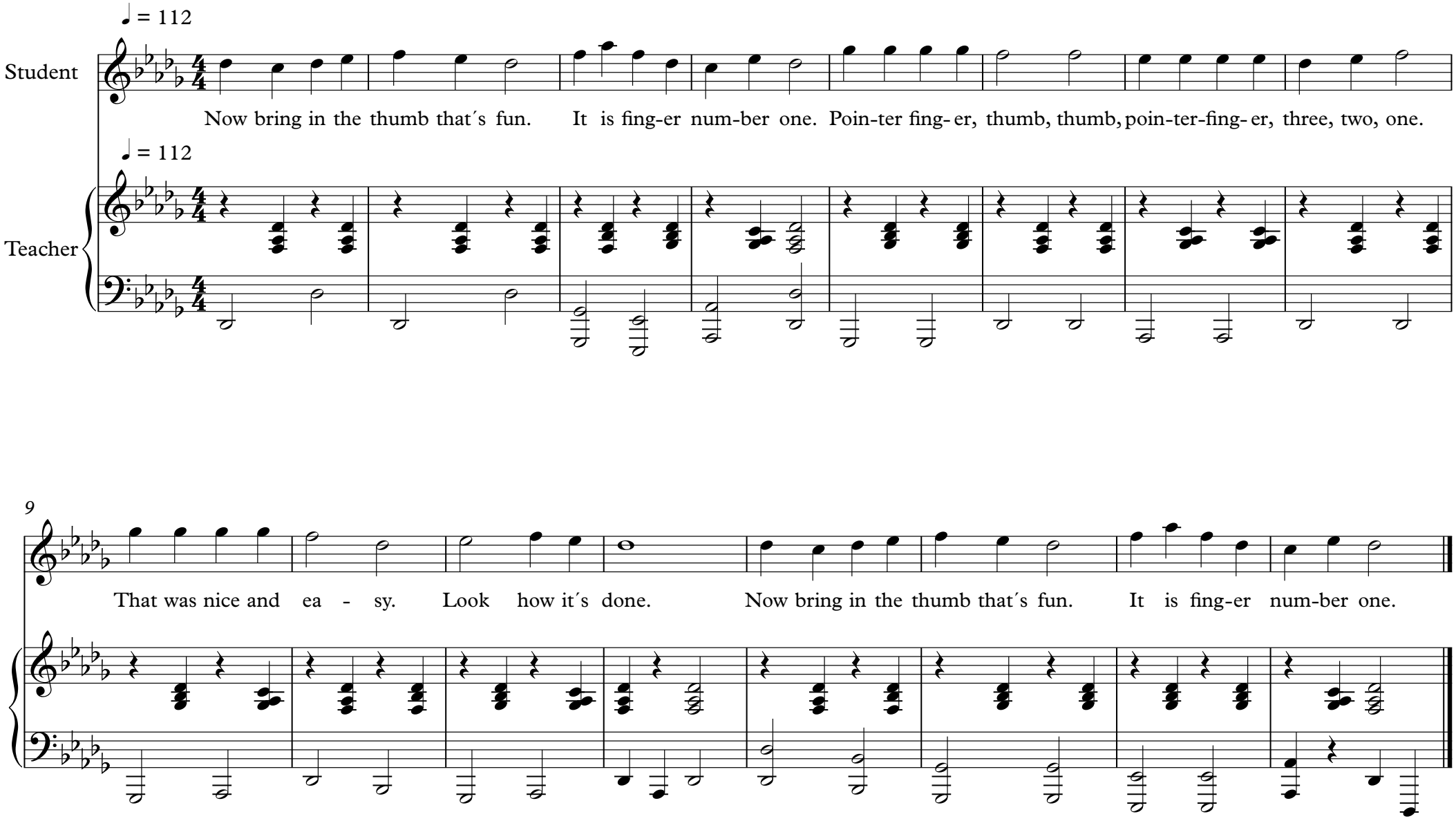

© Markus Kreischer, Tromsø