Triplet- and Twin-keys Song

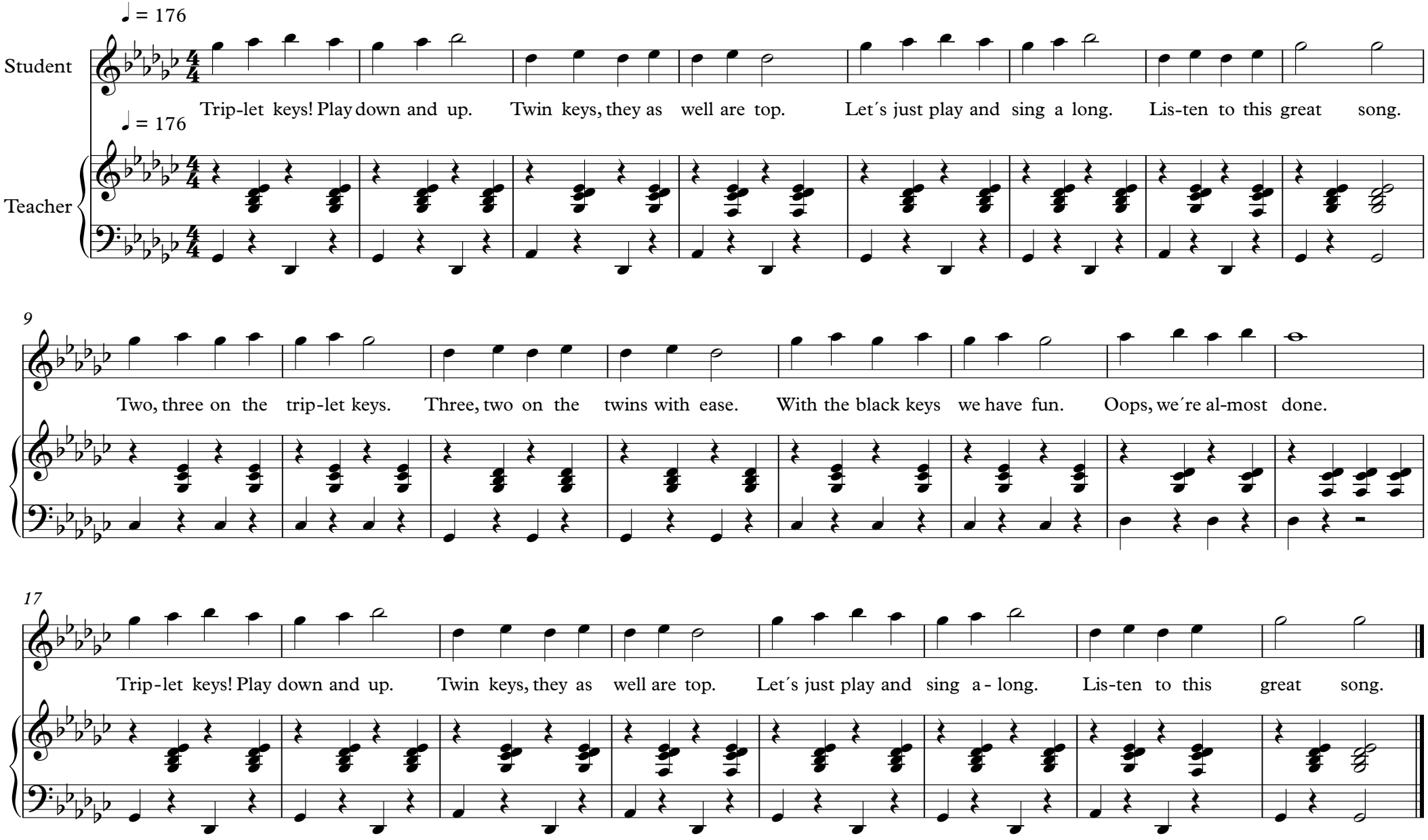

© Markus Kreischer, Tromsø