Hoppeslottet

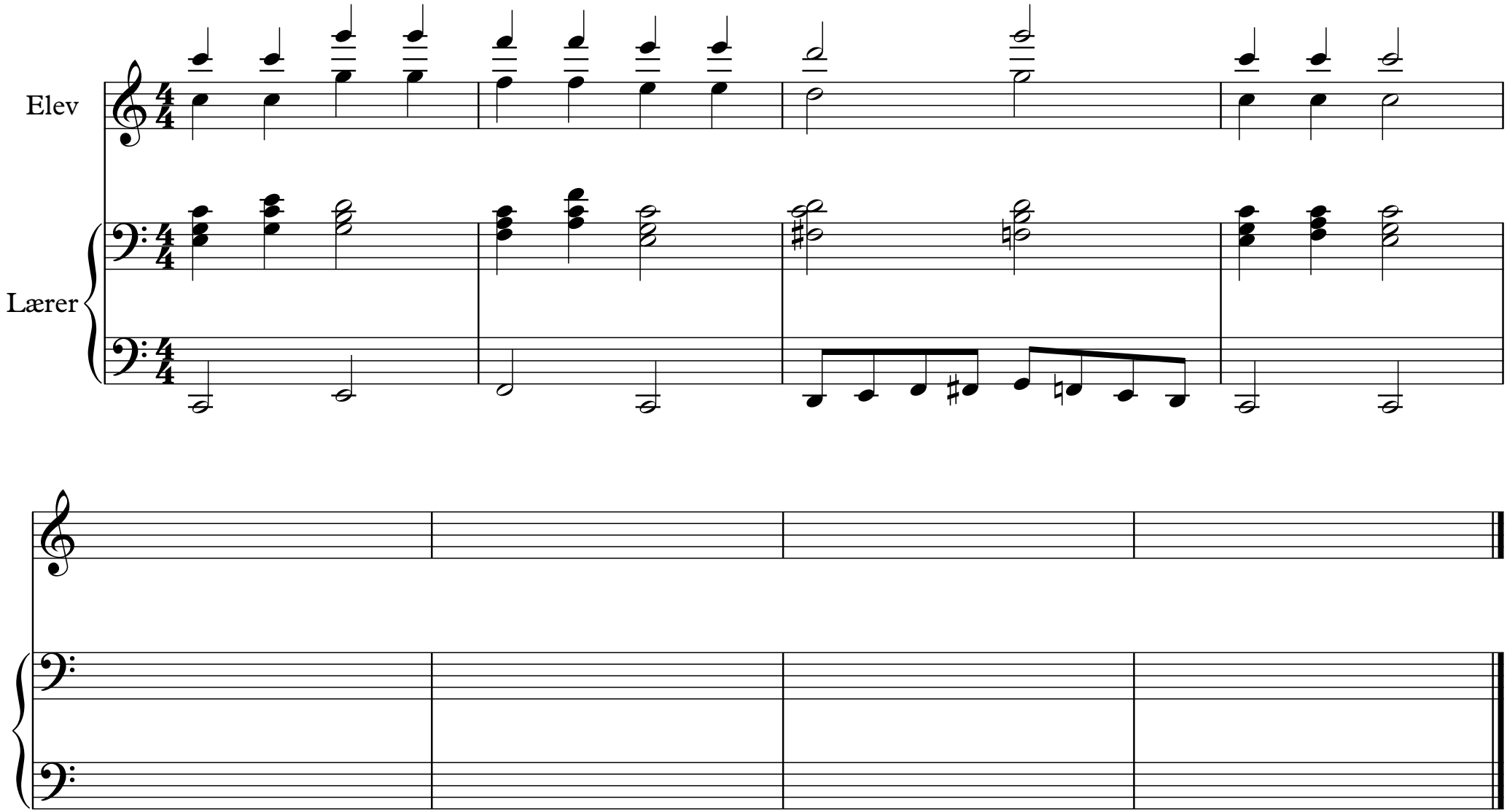

© Markus Kreischer, Tromsø