C- und G-Lied

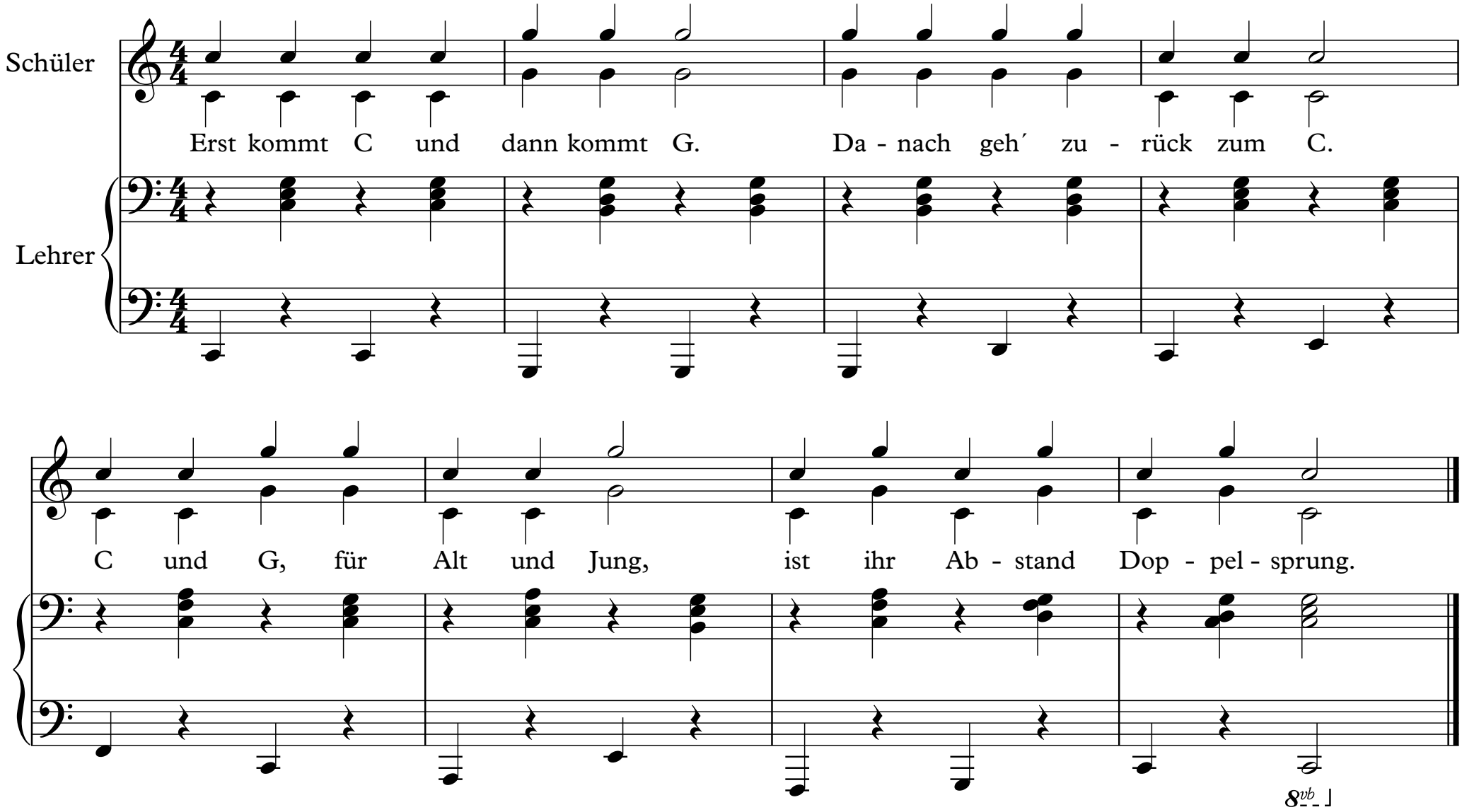

© Markus Kreischer, Tromsø