F-, E-, D-Lied

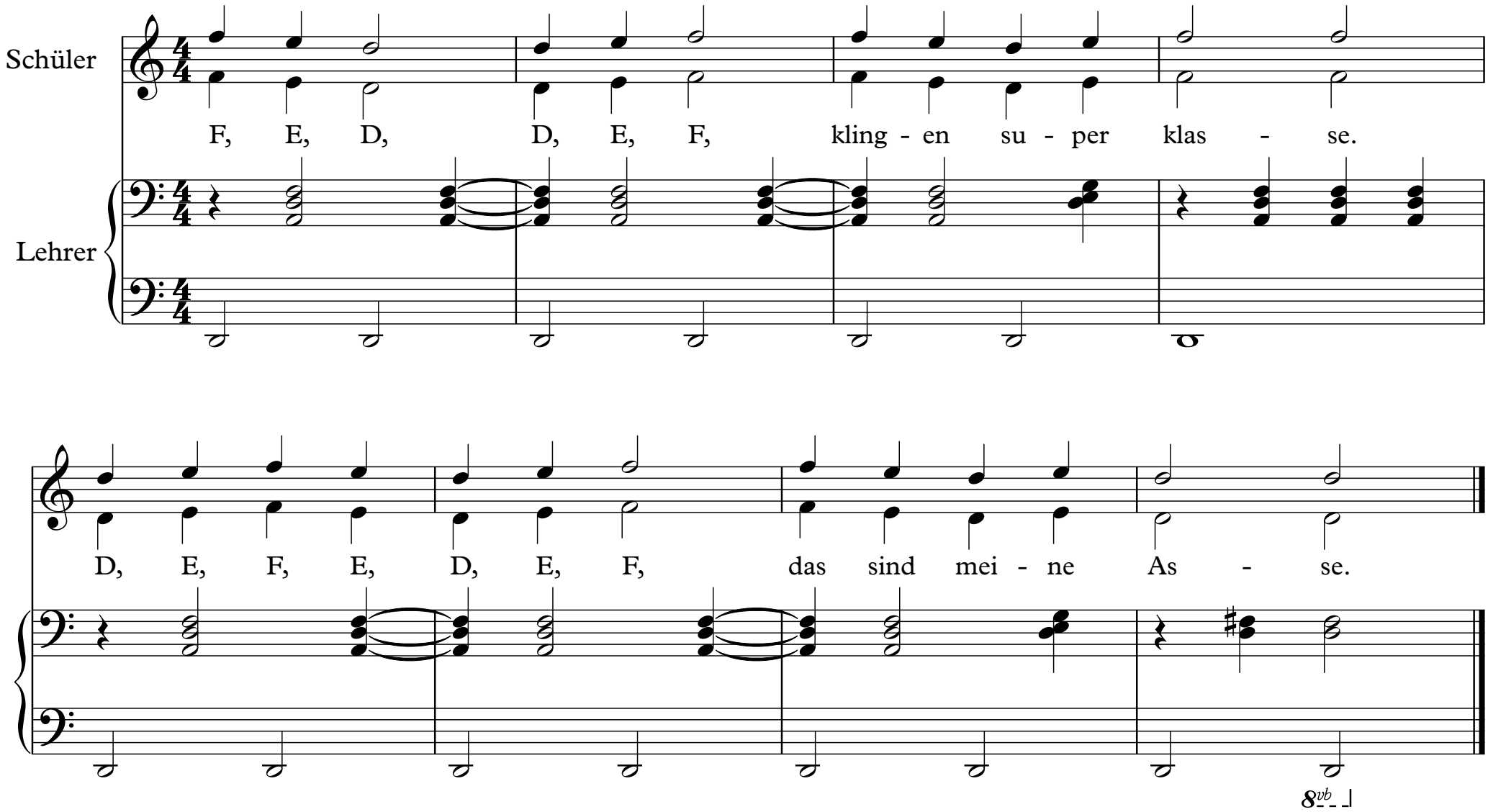

© Markus Kreischer, Tromsø